

LynxUSB

Hardwired USB Panic Button and Client Software

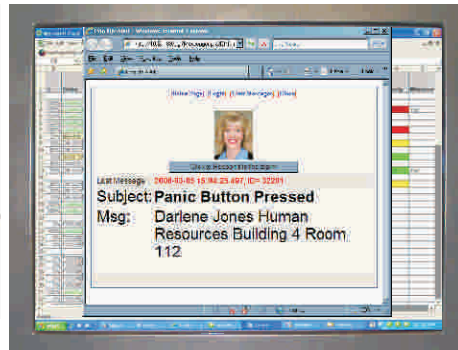

Simple to install Panic Button



LynxMessenger "Pop-up" on a PC

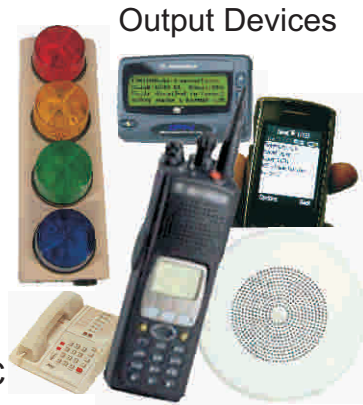

Output Devices

The LynxUSB is a hardwired panic button that connects through a PC to the LynxGuide server on your existing network. The LynxGuide server can instantaneously activate any or all of the Lynx System output devices: "Pop-up" on PCs, Cell Phones, Text Pagers, IP Strobes, PA and Radio systems.

Features

- Low cost installation
- Simple to Install
 - 1-Load Client software
 - 2-Connect to USB/COM
 - 3-Route 8 foot cable
 - 4-Install button
- Operates even when the PC is Locked or Logged off
- Supervised by server
- Sends alert instantly (No Pending)

The **LynxUSB** allows you to install a hardwired panic button anywhere in your facility that there is a computer connected to your network. The LynxComPro client software simply needs to be loaded on any Windows-based PC and connect the hardwired panic button to the USB or COM port. A pre-configured alert will be sent by pressing the panic button that activates any of the Lynx system output devices: LynxMessenger "Pop-ups", LynxMessengerPro "Pop-ups", SMS to cell phones or pagers, and Emails. Also, text to speech audio files or pre-recorded wave files can be sent to phones, your PA system or your radio system. LynxComPro will work on any PC that can reach the LynxGuide server inside your network, even while the PC is Locked or Logged Off. LynxComPro supervises itself by checking in with the server. If it fails to connect, a supervision alert will be activated. LynxComPro client software includes an additional server license with each button.

Ordering Information

P/N: 170-LYNX-USB-0

Hardwired USB Panic Button and Client Software

P/N: 170-LYNX-COM-0

Hardwired Comm port Panic Button and Client Software

Status Screen

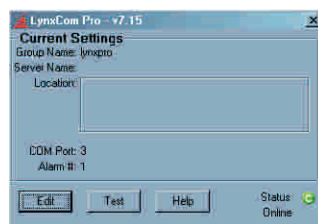

Setup Screen

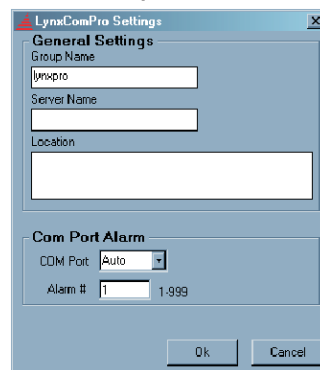

System Tray Icon

